

Fly (1)

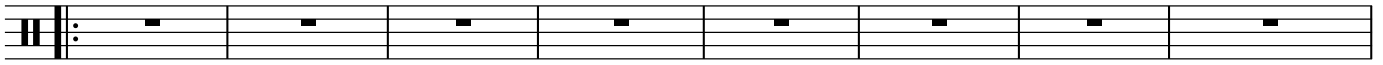

9

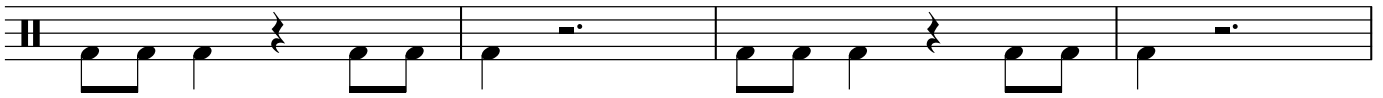

13

17

21

23

25

29

33

37

42

45

47
